CLINIQUES UNIVERSITAIRES SAINT-LUC asbl

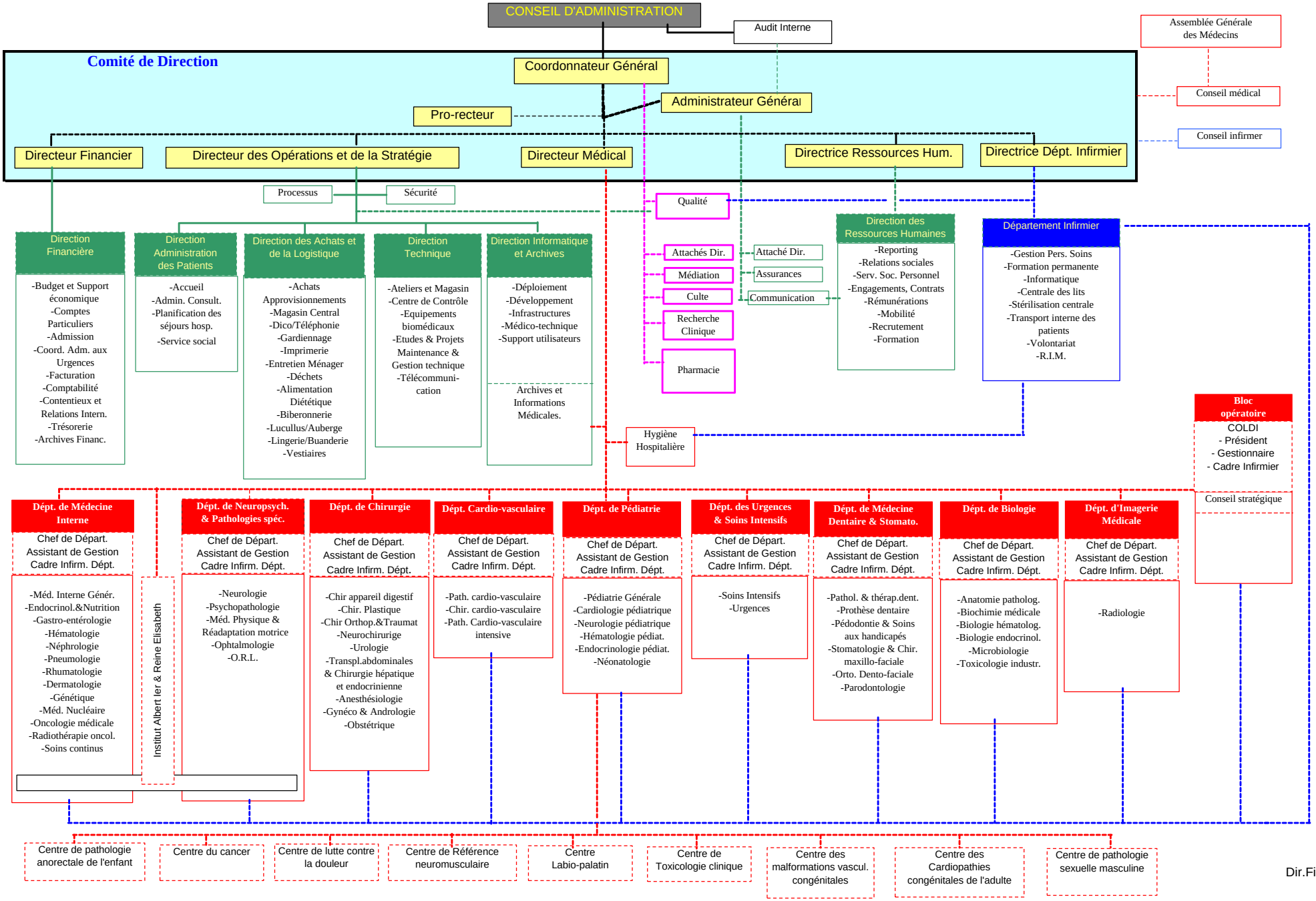

Dir.Fin-05/2004